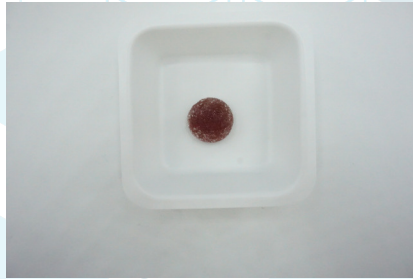
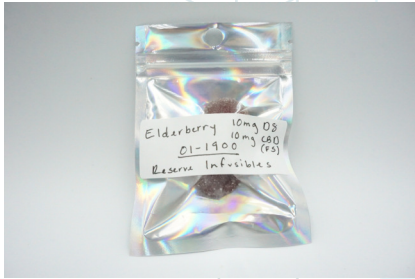

## Elderberry 10 mg D8/10 mg FS CBD

 Sample ID: SA-08022021-3038  
 Batch: 01-1900  
 Type: Finished Materials  
 Matrix: Edible - Gummy

 Received: 08/02/2021  
 Completed: 08/04/2021

**Client**  
 One Love Hemp Dispensary  
 3223 Ruckriegal Pkwy  
 Louisville, KY 4039140299  
 USA

### Summary

<b>Test</b> Cannabinoids	<b>Date Tested</b> 08/04/2021	<b>Status</b> Tested
-----------------------------	----------------------------------	-------------------------

### Cannabinoids by HPLC-PDA and GC-MS/MS

<b>0.0208 %</b> Total Δ9-THC	<b>0.238 %</b> CBD	<b>0.472 %</b> Total Cannabinoids	<b>Not Tested</b> Moisture Content	<b>Not Tested</b> Foreign Matter	<b>Yes</b> Internal Marker Recovered
---------------------------------	-----------------------	--------------------------------------	---------------------------------------	-------------------------------------	---

Analyte	LOD (%)	LOQ (%)	Result (%)	Result (mg/unit)
CBC	0.00009	0.00028	0.00623	0.30882
CBCA	0.00018	0.00054	ND	ND
CBCV	0.00006	0.00018	ND	ND
CBD	0.00008	0.00024	0.23768	11.7816
CBDA	0.00004	0.00013	ND	ND
CBDV	0.00006	0.00018	0.00107	0.05304
CBDVA	0.00002	0.00006	ND	ND
CBG	0.00006	0.00017	0.00296	0.14672
CBGA	0.00005	0.00015	ND	ND
CBL	0.00011	0.00033	0.00068	0.03371
CBLA	0.00012	0.00037	ND	ND
CBN	0.00006	0.00017	0.00136	0.06741
CBNA	0.00006	0.00018	ND	ND
Δ8-THC	0.0001	0.00031	0.2015	9.98815
Δ9-THC	0.00008	0.00023	0.0208	1.03104
Δ9-THCA	0.00008	0.00025	ND	ND
Δ9-THCV	0.00007	0.00021	ND	ND
Δ9-THCVA	0.00006	0.00019	ND	ND
<b>Total Δ9-THC</b>			<b>0.0208</b>	<b>1.03104</b>
<b>Total CBD</b>			<b>0.23768</b>	<b>11.7816</b>
<b>Total</b>			<b>0.47228</b>	<b>23.4104</b>

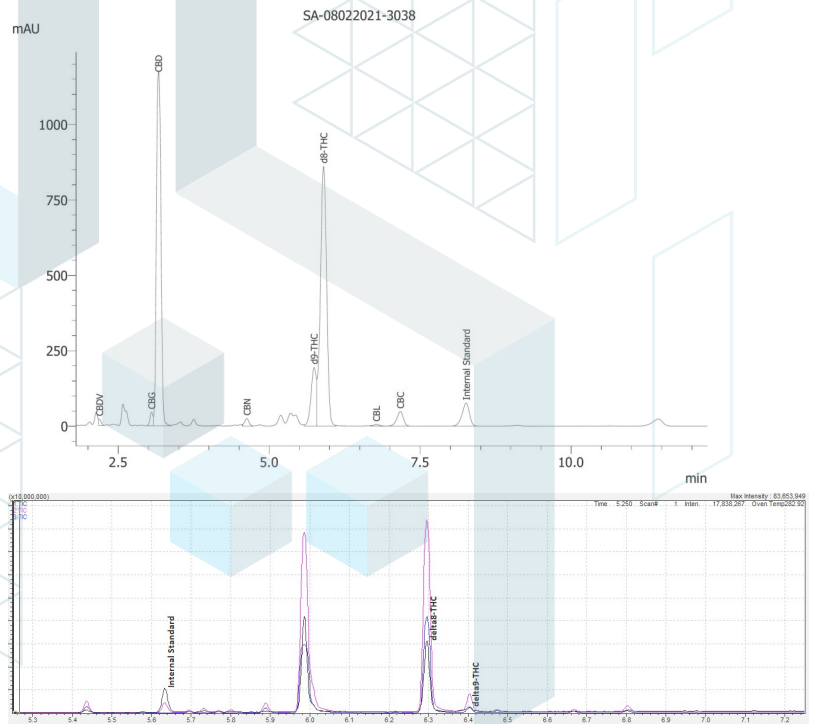

ND = Not Detected; NT = Not Tested; LOD = Limit of Detection; LOQ = Limit of Quantitation; RL = Reporting Limit; Δ = Delta; Total Δ9-THC = Δ9-THCA \* 0.877 + Δ9-THC; Total CBD = CBDA \* 0.877 + CBD



08/04/2021

This product or substance has been tested by KCA Laboratories using validated testing methodologies and an ISO/IEC 17025:2017 accredited quality system. Values reported relate only to the product or substance tested. The reported result is based on a sample weight. Unless otherwise stated, results of tests performed on all quality control samples met criteria for acceptance established by KCA Laboratories. KCA Laboratories makes no claims as to the efficacy, safety or other risks associated with any detected or non-detected amounts of any substances reported herein. This Certificate of Analysis shall not be reproduced except in full, without the written approval of KCA Laboratories. KCA Laboratories can provide measurement uncertainty upon request.

