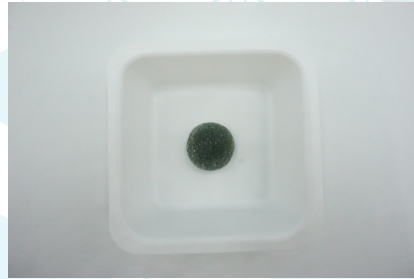
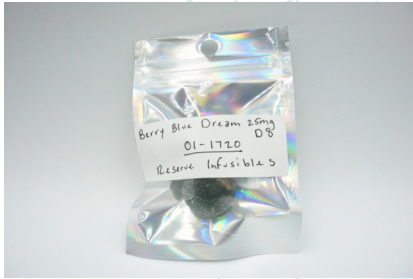

Berry Blue Dream 25 mg D8

 Sample ID: SA-08022021-3036
 Batch: 01-1720
 Type: Finished Materials
 Matrix: Edible - Gummy

 Received: 08/02/2021
 Completed: 08/04/2021

Client
 One Love Hemp Dispensary
 3223 Ruckriegal Pkwy
 Louisville, KY 4039140299
 USA

Summary

Test
 Cannabinoids

Date Tested
 08/04/2021

Status
 Tested

Cannabinoids by HPLC-PDA and GC-MS/MS

0.020 % Total Δ9-THC	0.493 % Δ8-THC	0.513 % Total Cannabinoids	Not Tested Moisture Content	Not Tested Foreign Matter	Yes Internal Marker Recovered
--------------------------------	--------------------------	--------------------------------------	---------------------------------------	-------------------------------------	---

Analyte	LOD (%)	LOQ (%)	Result (%)	Result (mg/unit)
CBC	0.00009	0.00028	ND	ND
CBCA	0.00018	0.00054	ND	ND
CBCV	0.00006	0.00018	ND	ND
CBD	0.00008	0.00024	ND	ND
CBDA	0.00004	0.00013	ND	ND
CBDV	0.00006	0.00018	ND	ND
CBDVA	0.00002	0.00006	ND	ND
CBG	0.00006	0.00017	ND	ND
CBGA	0.00005	0.00015	ND	ND
CBL	0.00011	0.00033	ND	ND
CBLA	0.00012	0.00037	ND	ND
CBN	0.00006	0.00017	ND	ND
CBNA	0.00006	0.00018	ND	ND
Δ8-THC	0.0001	0.00031	0.49261	23.8519
Δ9-THC	0.00008	0.00023	0.01997	0.96693
Δ9-THCA	0.00008	0.00025	ND	ND
Δ9-THCV	0.00007	0.00021	ND	ND
Δ9-THCVA	0.00006	0.00019	ND	ND
Total Δ9-THC			0.01997	0.96693
Total CBD			ND	ND
Total			0.51258	24.8188

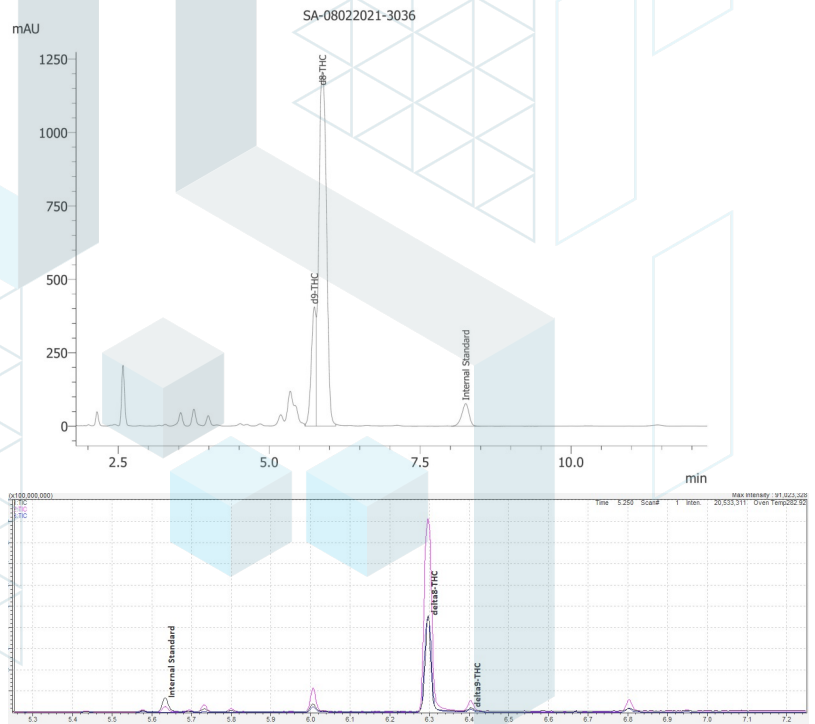

ND = Not Detected; NT = Not Tested; LOD = Limit of Detection; LOQ = Limit of Quantitation; RL = Reporting Limit; Δ = Delta; Total Δ9-THC = Δ9-THCA * 0.877 + Δ9-THC; Total CBD = CBDA * 0.877 + CBD



08/04/2021



This product or substance has been tested by KCA Laboratories using validated testing methodologies and an ISO/IEC 17025:2017 accredited quality system. Values reported relate only to the product or substance tested. The reported result is based on a sample weight. Unless otherwise stated, results of tests performed on all quality control samples met criteria for acceptance established by KCA Laboratories. KCA Laboratories makes no claims as to the efficacy, safety or other risks associated with any detected or non-detected amounts of any substances reported herein. This Certificate of Analysis shall not be reproduced except in full, without the written approval of KCA Laboratories. KCA Laboratories can provide measurement uncertainty upon request.